High Puffer Jacket |Ver.1.0

Use CMYK for print files. RGB files will be converted—colors may shift.

If available/required, list your Pantone TCX codes here:

For fabric colors, use Pantone TCX codes (e.g. 18-1664 TCX). If not available, standard codes (e.g. 185 C) can be used as reference only.

DON'T MODIFY THE PRODUCT TEMPLATE

MEN'S ATHLETIC SHORTS | Ver.1.0

Canvas Size: 35" x 30"

Trim

Keep graphics within the solid outline.

Note: This is a 2D design template for visualization only.Your final production file will be mapped onto the actual pattern and sent to you for approval before printing begins.

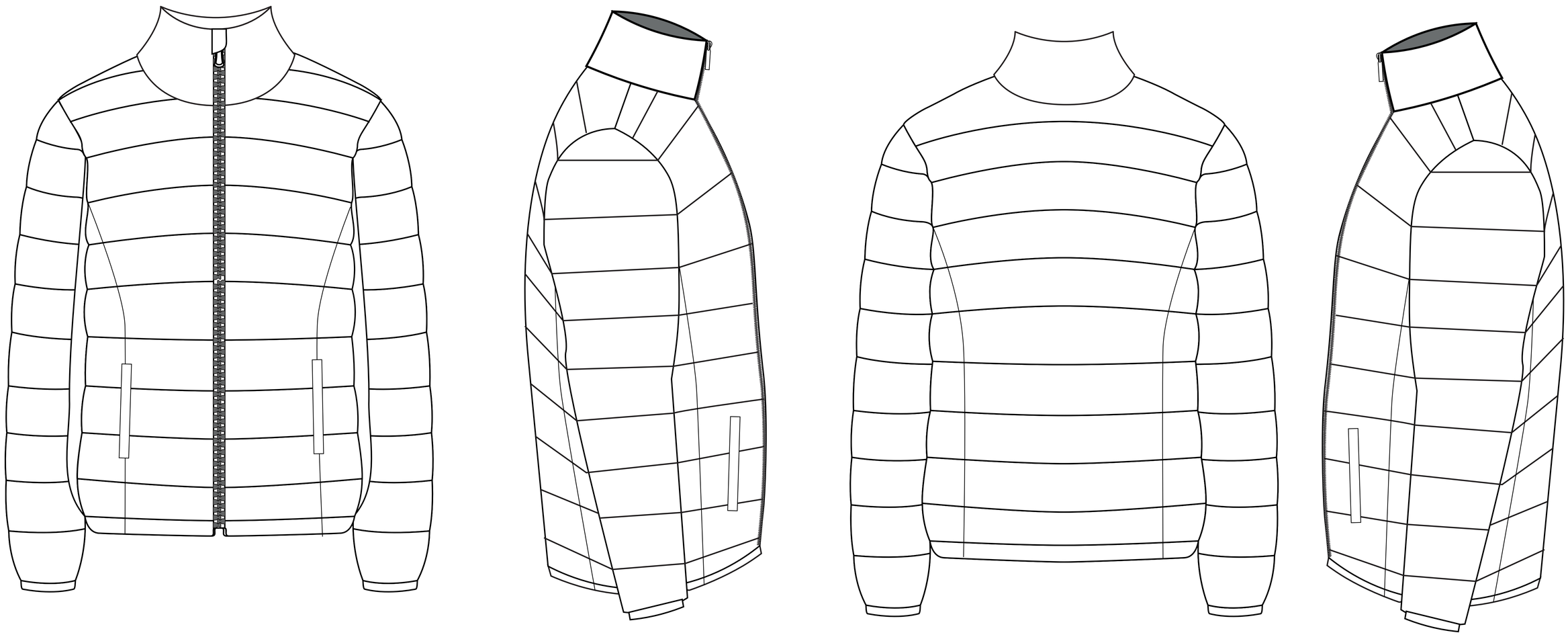

ADDITIONAL NOTES

Vector artwork (AI, EPS, PDF) yields crisp edges. Raster images must be ≥300 dpi | Do not upload trademarked logos or copyrighted images without permission. | Embed or outline all fonts.

Questions? info@ragecustom.com | To place your order, visit the appropriate prodct page at www.ragecustom.com | © RAGE Custom. All rights reserved.